

Preparatory Activities to Implement Forest Management in Switzerland

1. Swiss sink policy

Richard Volz SAEFL

2. Evaluation project

Hubertus Schmidtke
SILVA CONSULT AG

3. Allocation and Use of RMUs Wolfram Kägi BSS

CO₂-Law

- **Entry into force: 2000**
- **Target 2010: 10 % reduction of CO₂-emissions from fossil fuels since 1990**
- **No targets for other GHG**
- **Sinks are not taken into account**

Decisions taken by parliament

- **2004: Sinks to be accounted in the Kyoto Protocol**
- **2004: Promotion of agricultural and forestry activities to enhance sinks**
- **2004/05: Wood products to be accounted for sinks**

Ongoing projects

- **Carbon pools and fluxes of Swiss forests**
- **Assessing the substitution and sink effect of harvesting and use of wood products**
- **Participation in Kyoto INV (ESA project)**
- **Case studies on**
 - **monitoring methods**
 - **effects on forest functions**
 - **marketing of sinks**

Open questions

- Reporting: 3-years average vs. 1-year records?
- How will Annex Z in the 5-year and 1-year accounting be applied?
- Who shall benefit of the sink accounted for?
- How to find an optimal balance between accounting for sinks and harvesting with regard to sustainability?

CO₂-balance of biomass in Swiss forests

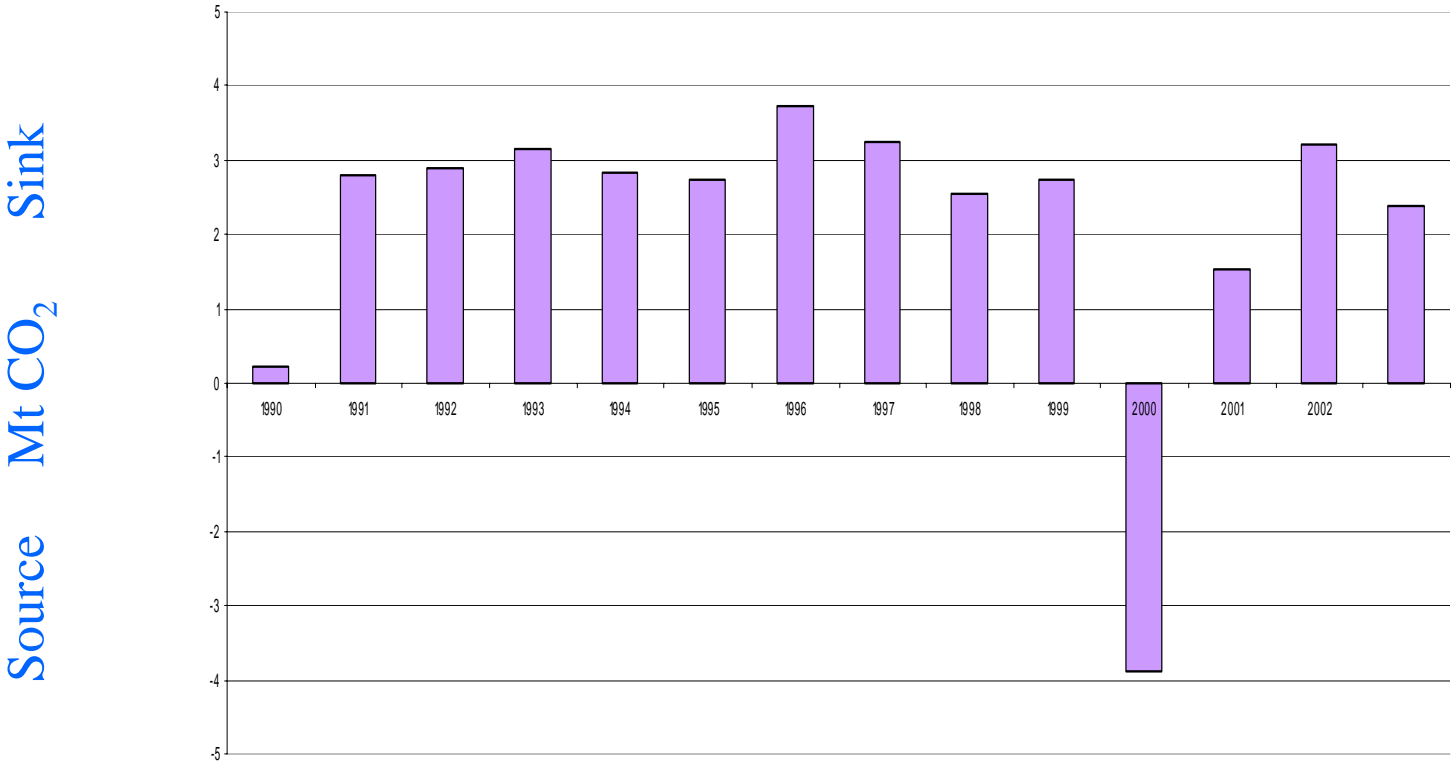

2. Evaluation project

Evaluation of opportunities to count „forest management“ as sinks in Switzerland according to Kyoto Protocol Artikel 3.4

- National interpretation of „forest management“ (how much can be accounted?)
- Pilot areas approach (how can the forest owners participate?)
- Monitoring
- Economic, institutional issues

„Forest management“

- All forests in Switzerland are considered legally as „managed“ if they are not official reserves (i.e. National Park)
- But: Large areas have not been used for more than 15 years (before 1990) for economic reasons. And the forest owners have the right to plan and do it any time.
- The definition of the area of „forest management“ may be difficult. Also the reporting of those areas 1 ha wise.

Potential Role of Forests

Results from NFI2 1985-1995:

- Increment of carbon stock: 0.7-1.1 mio t C/year
- Cap, maximum to be accounted for Switzerland:
0.5 mio t C/year
- Forecast gap to reach the emission reduction target of Switzerland: 0.7 – 1.0 mio t C/Year

Pilot areas

How can Art. 3.4 be handled on concrete areas?

- Forest reserve Bollement, Commune of St.Brais JU, 28 ha
- State forest Val Morobbia, Canton Ticino, 1'400 ha
- Forest of the city of Baden, 895 ha
- Oberallmeindkorporation Schwyz, 9'000 ha

Pilot area 1

Forest reserve Bollement,
Commune of St.Brais

- Area 28 ha
- Reserve since 2002
(Nature conservation)
- no conflicts with carbon
sequestration



AG

Pilot area 1 potential estimation

Carbon sequestration potential estimation				
			total	
			28.21	ha total
Assumptions	50 con	50 leaf	6.83	ha rocks
ha	10.69	10.69	21.38	
Yield m ³ /ha/Y.	10	5	7.5	
Yield 5 Years m ³	535	267	801.75	
density	0.4	0.55		
Carbon 0.5	0.5	0.5		
Biomass-expansion factor	1.53	1.49		
C t	164	110	273	
CO ₂ e t in 5 years	600	402	1'001	



Pilot area 2

State forest Val Morobbia, Canton Ticino

afforestation 20th century

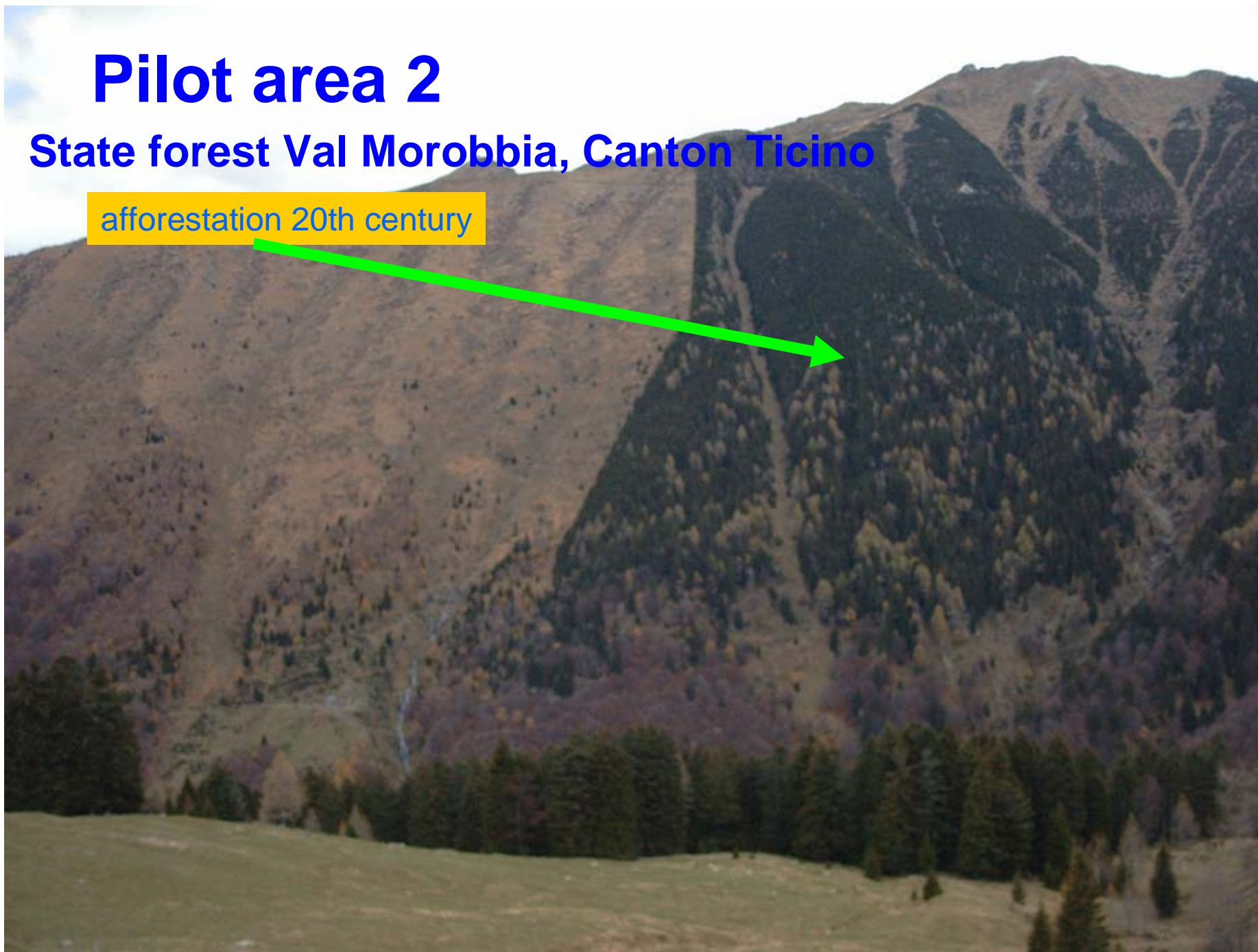

Pilot area 2 Information

State forest Val Morobbia, Canton Ticino

- Area: 1'400 ha
- Afforestation mid 20th century
(erosion, water run off regulation).
- Partly from natural regeneration
- Not used yet, far remote area
- Carbon sequestration on the whole area
- No conflicts with carbon sequestration yet
- Potential: 40'000 t CO₂e in commitment period

Pilot area 3

Community forest Baden

- Area 687.4 ha
- Forest close to the city of Baden historically intensively managed and used
- Storm damages (1999) on 20% of the area



Pilot area 3, Products

- Nature conservation
- Timber production
- ▶ - Carbon sequestration
- Recreation
- Services for third parties
- Finances forest owner

ha	%	
519	76	Carbon seq.
168	24	No Carb. Seq.
687	100	Total

Potential 20'000 t CO₂e

Pilot area 4

Oberallmeind-
korporation
Schwyz



- Area 9'000 ha
- Various Functions
(timber production, nature conservation,
protection against natural hazards, carbon
sequestration planned)
- Potential: 25'500 t CO₂e during 1st
commitment period, according to
management plan



Swiss Agency for
the Environment,
Forests and
Landscape SAEFL



SILVA CONSULT AG

Pilot area studies

- **Forest management**
- **Quantification**
- **Monitoring methods, costs**
- **Standards, quality ensurance**

- **JI? GPG, Baseline**

3. Allocation and Use of RMUs

- Possible Allocation of RMUs
- Implications
- Opportunities and Risks

Possible Allocation of RMUs

1. State receives / keeps all RMUs
 2. Allocation to Forest Owners
 3. State keeps RMUs, but partial allocation to „Project Owners“
 4. Allocation to RMU Marketing Association
- After first stake holder discussion, options 3 and 4 will be worked out in more detail

Partial Allocation to „Project Owners“

- In principle RMUs are kept by the State
- State undertakes forestry policy which ensures that optimal quantity of RMUs are generated
- Individual forest owners may implement a „forest management“ project and receive RMUs according to the results. The project effect would be calculated as difference between baseline and project scenario.

Advantages / Problems

- **Advantages**
 - Easy to implement into current forestry policy
 - No windfall profits
- **Problems**
 - Article 3.4 risk is attributed to the state
 - „RMU-induced“ incentive to optimise CO2 balance of the forest is provided only for project owners.
 - Projects might cover only small percentage of total forest falling under article 3.4.
 - Baseline determination
 - Monitoring on a project level necessary

RMU Marketing Association

- **Idea: Forest owner organise a RMU marketing association**
- **All RMUs earned (or debits incurred) are transferred to the organisation**
- **The organisation allocates RMUs to forest owners or implements alternative incentives**
- **Prerequisite: most forest owners participate**

Advantages / Problems

- **Advantages**
 - **Self-organised**
 - **Incentive-based approach**
 - **No project-based monitoring necessary – incentives can be measure-orientated**
- **Problems**
 - **Most forest owners must take part**
 - **Risk is with forest owners**
 - **Possibly wind-fall profits**

Web resources

- **SAEFL:**
www.umwelt-schweiz.ch/climatereporting/eng/index.html
- **SILVACONSULT:** www.silvaconsult.ch
- **B,S,S. Economic Consultants:** www.bss-basel.ch

**Thank you for
your attention**



Swiss Agency for
the Environment,
Forests and
Landscape SAEFL

Swiss Forest Agency